



NATIONAL AUTOMOTIVE TEST TRACKS

Limited Tender Notice

FOR

“Roofing over Utility terrace for AC duct, closing of a transparent sheet by Galvalume sheet -40 nos at Client Workshop Building and Replacement of damaged roofing sheet of Dust tunnel building”

at

**NATRAX- PITHAMPUR,
DIST. DHAR (Madhya Pradesh)**

Tender No. - NATRAX/C&I/WS/Roofing/21/125

National Automotive Test Tracks (NATRAX)

NH-52, Old Agra- Mumbai Highway, Near to Pithampur-Flyover,
Post Khandwa (Near Pithampur)

Dhar District, Madhya Pradesh-454774

Phone: +919893892310, Fax – 07292-256101

Email: tulika.banerjee@natrip.in; anuj.kumar@natrip.in



1. General Instructions:

The National Automotive Test Tracks (NATRAX) is an Automotive Testing & Certification Centre under NATRIP Implementation Society (NATIS), an autonomous body constituted by Ministry of Heavy Industries & Public Enterprises, Government of India. NATRAX is being set up on approx. 3000 acres for comprehensive testing and evaluation of all types of automobiles, near Pithampur, Dist. DHAR, (Madhya Pradesh, India).

NATRAX invites password protected quotations through email under limited tender system from the identified bidders in the prescribed proforma for performing, executing and implementing the Works on the terms and conditions contained in this document. The brief description of Works and the timelines are summarised in the table below:

Description of Work	Time for completion	Date of inviting quotations	Last date for submission of quotations	Date & Time of quotations opening
Roofing over Utility terrace for AC duct, closing of a transparent sheet by Galvalume sheet -40 nos at Client Workshop Building and Replacement of damaged roofing sheet of Dust tunnel building	30 days from issue of Work Order	10 th June 2021	16 th June, 2020 3:00 pm (through online)	16 th June, 2020 3:30 pm

2. Quotations Submission details:

The password protected quotations are to be submitted through email at the following email address not later than the aforesaid time & date or as next convenient date & time on pre-intimation.

Email Ids:

1. Anuj.kumar@natrip.in;
2. tulika.banerjee@natrip.in
3. Ajay.kala@natrip.in;
4. girish.joshi@natrip.in

No quotation will be accepted after the aforesaid date and time. However, on exceptional cases, NATRAX reserves the right to extend the time/last date of submission of Bid to a next convenient date/time before opening of the quotations.

NATRAX shall not be responsible for any delays for non-receipt of quotations or due to wrong email address or any technical problems or any other.

3. Disclaimer:

NATRAX reserves all rights to accept/ reject/modify/split any or all proposals without assigning any reasons. Bidders shall not have any cause of action or claim against NATRAX for any of its decisions.

**For NATRAX***for Sr. Eng (PE & TC)*

Procurement Incharge

**ANNEXURE I
INSTRUCTION TO BIDDERS**

1. Bidders are required to submit their quotations password protected through email only.
2. The Contract shall be governed by NATRAX's Special Conditions for Contract (SCC) and all other relevant specification applicable.
3. All Bidders are hereby explicitly informed that "CONDITIONAL OFFERS" or "OFFERS WITH DEVIATIONS" from the conditions of the document, or any other requirements as stipulated in this document are liable to be "REJECTED".
4. The Bidders are expected to carefully examine all the contents of the Quotation documents including instructions, conditions, terms, specifications, drawings (if any), shall inspect the Site with prior notice to NATRAX and at Bidders own cost, acquaint himself with all local conditions, means of access to the work, nature of the work and all matters pertaining thereto & take them fully into account before submitting their offer. Failure to comply with the requirements as detailed in these documents shall be at the Bidder's own risk. Bids which are not responsive to the requirements of the tender will be rejected.
5. While all efforts have been made to avoid errors in drafting of the this documents, the bidder is advised to check the same carefully. No claim on account of any errors detected in the this documents shall be entertained.
6. The Bidder shall carry out all the work strictly in accordance with Specification, Standard Practices and instructions of NATRAX or NATRAX's representative and deviation on any account will not be permitted. If in the opinion of NATRAX, changes have to be made in the design and it desires the Bidder to carry out the same. The decision of NATRAX in such cases shall be final and shall not be open to arbitration.
7. The successful Bidder is bound to carry out associated work necessary for the completion of the job even though such items are not included in the bill of quantities and drawings to achieve end results and deemed to be priced in the other items. No claim on this account shall be entertained.
8. The successful Bidder should make his own arrangement to obtain all materials required for the work.
9. Addendum / Corrigendum (if required) to the document may be issued prior to the date of opening of the quotations to clarify or to intimate any changes/modifications etc. All such addendum / corrigendum shall be treated as an integral part of this document.
10. Any effort by a Bidder to influence NATRAX or any of its functionaries in the process of examination, clarification, evaluation and comparison of tenders and in decisions concerning award of contract, may result in rejection of the quotation.
11. In order to afford prospective bidders, reasonable time for preparing their Quotes after taking into account such amendments, NATRAX may, at its discretion, extend the deadline for submission of quotations.

Information relating to the examination, clarification, evaluation and comparison of





Tender No. NATRAX/C&I/WS/Roofing/21/125

quotations and recommendations concerning the award of Contract shall not be disclosed to Bidders or other persons not officially concerned with such process.

13. NATRAX reserves the right to accept / reject or modify any quotations, and to annul the Tender process and reject all quotations, at any time prior to award of Contract, or to divide the Contract between/amongst Bidders without thereby incurring any liability to the affected Bidder or Bidders or any obligations to inform the affected Bidder or Bidders of the grounds for NATRAX's action. Any bidder not following ITB, stands rejected.

14. Quotation Opening Details:

- a) The Password protected quotations will be opened at NATRAX HUB office at the date and time through **online mode only** mentioned in Tender / corrigendum in the presence of Bidders or their duly authorized representatives, who choose to remain present at the time of opening the Bids.
- b) A letter of authorization shall be submitted to NATRAX, through email, by the Bidder's representative prior the opening of Bids.
- c) It is advisable for the bidders to be present for the bid opening as the password of the quotation documents shall be shared by the bidders at the time of bid opening only. **No other way of submission of the passwords shall be accepted by NATRAX.** However, absence of bidders or their duly authorized representatives shall not impair the legality of the bid opening process.

15. The rate should be quoted both in words and figures on our prescribed format duly signed & stamped by the bidder, in case any discrepancy, word will be preferred. All statutory deductions shall be applicable while releasing payments. All corrections and overwriting should be initialed by the Bidder.

16. EVALUATION OF QUOTATION:

- a) For the evaluation of the Quotations, the eventual quoted prices shall be ascertained after considering all the terms and conditions associated with the quoted price specified in the quotation document and after detailed scrutiny of the quotation.
- b) If there is a discrepancy between the sub total/s and the total price that is obtained by multiplying the unit price and quantity/adding the sub total/s, the sub total/s shall prevail and the total price shall be corrected, unless in the opinion of the Employer that there is an obvious misplacement of the decimal point in the sub total price, in which case the total price as quoted shall govern and the sub total/s shall be corrected;
- c) If there is an error in a total, corresponding to the addition or subtraction of sub totals, the subtotals shall prevail and the total shall be corrected; and
- d) The bidder needs to fill the rates against each item in word as well as in figures as mentioned in BOQ (**Annexure-II**). In case of any discrepancy, the rate provided in word shall prevail and correct the amount against the item. All the prices should be inclusive of all taxes and GST.
- e) The total amount stated in the quotation will be adjusted by the Employer in accordance with the above procedure for the correction of errors and, shall be considered as binding upon the bidder. If the bidder does not accept the corrected amount of bid, the quotation will be rejected.



17. **Validity of quotation:**

The rate quoted should be valid for a **minimum period of 60 days** from the last date of Submission of Quotation. No claim for escalation of rate will be considered at any point of time.

18. Bidders requiring any clarification on this document may write to tulika.banerjee@natrip.in, anuj.kumar@natrip.in.

19. The quotation / related correspondences shall be made in English language only.

20. **Special Conditions:**

a.	Scope of work	Roofing over Utility terrace for AC duct, closing of a transparent sheet by Galvalume sheet -40 nos at Client Workshop Building and Replacement of damaged roofing sheet of Dust tunnel building
b.	Completion Schedule	30 days from issue of Work Order.
c.	Liquidated Damages	0.1% of the Contract Price per day to a maximum of 10% of the Contract Price.
d.	Amount of Recoverable advance Payments towards Mobilization of works/Materials.	<p>Up to Ten (10) % of the Accepted Contract Price, with a simple interest rate of 10% per annum on the balance outstanding, against the BG of 110% of requisite advance amount, valid up to contract period/ up to recovery of full amount, whichever is earlier, shall be paid after release of work order and request of the contractor.</p> <p>i.e. "The mobilisation advance shall not be paid in less than two instalments" as decided by NATRAX representative on specific request by the contractor. On each occasion of the release of mobilisation advance, Bank Guarantee equivalent to 110% of the advance so paid shall be furnished by the contractor for the period mentioned above.</p> <p>Note: A utilization certificate for this advance amount should also be submitted by the contractor.</p>
e.	Payment & Mode	<ul style="list-style-type: none"> 95 % payment shall be made after the successful completion of works and acceptance by Engineer-in-Charge. Payment shall be processed only after due certification by Engineer-in-Charge. Payments shall be made within 30 days from the submission of invoice at site.
f.	Retention	5% of the contract sum
g.	Release of Retention Amount	Shall be released after successful completion of defect rectification period and duly certified by Engineer In charge.
h.	Warranty Period/Defect rectification period (DLP)	6 months from the date of issue of Work Completion Certificate.



Tender No. NATRAX/C&I/WS/Roofing/21/125

i.	Project Facility / Place of Installation/delivery	NATRAX Site NH-52, Old Agra- Mumbai Highway, Near to Pithampur Flyover, Post Khandwa (Near Pithampur), Dhar District, Madhya Pradesh-454774
j.	Performance Security	Three (3) % of the contract amount, should be valid for 9 Months from the date of Issuance. Performance Security may be furnished in the form of a Fixed Deposit Receipt or Bank Guarantee from a Nationalised Bank favouring "National Automotive Test Tracks" & payable at Pithampur and should remain valid for a period of Sixty days beyond the date of completion of all Contractual Obligations.
k.	Date of return of the Performance Guarantee	Shall be released after the Completion of DLP/warranty period.
l.	Approved Materials	Colour coated sheet -Jindal/Pragati/ National Insulation material – Twiga/Equivalent Enamel Paint – Asian/Berger





Tender No. NATRAX/C&I/WS/Roofing/21/125

21. The bidder should give the following, duly signed and sealed, failing to which the quotation will be summarily rejected:

a. DECLARATION

(To be executed on Bidder's letter head)

I/We having acquainted with the content & requirement of this Tender (Tender No. NATRAX/C&I/Roofing /21/125), do hereby accept to furnish the same in compliance with all terms & conditions. I/we have not tampered/modified the tender in any manner and breach of any such, will result in rejection of quotation and / or prosecuted.

I / We hereby declare that the firm/company has not been blacklisted or debarred in the past by any other Government organization from taking part in Government tenders.

In case the above information found false or in case of breach of any of terms and conditions at any stage of Tender or Contract, I/We are fully aware that the Tender/ Contract will be rejected / cancelled by NATRAX and Payments (for completed/partially completed), Retention, Performance Security, etc., shall be forfeited.

Signature of the Bidder:

Name and Designation:

Address:

Contact details:

Place:

Date:

Seal of the Bidder's Firm





Tender No. NATRAX/C&I/WS/Roofing/21/125

Annexure II
Technical specifications of works:

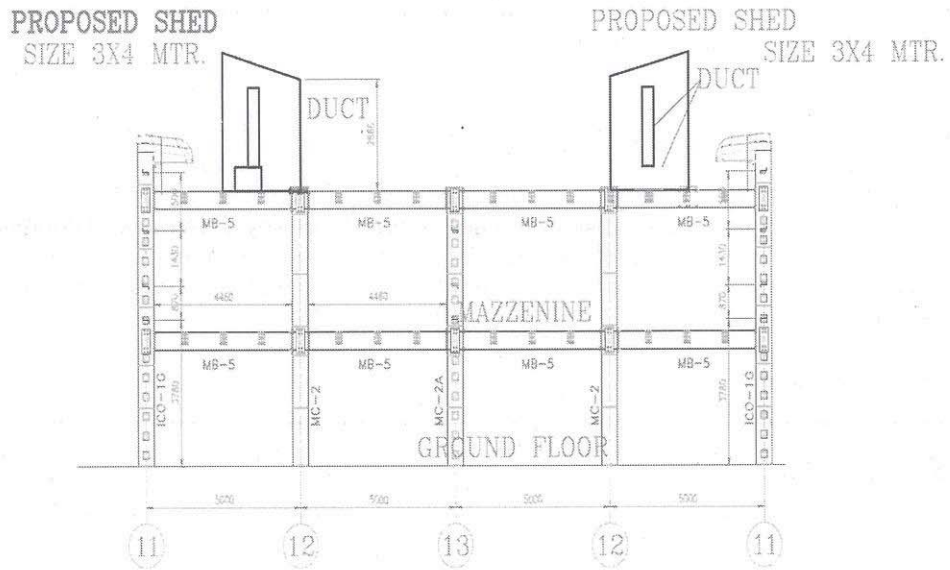

UTILITY TERRACE OF CLIENT WORKSHOP





Tender No. NATRAX/C&I/WS/Roofing/21/125

Annexure III
Bill of Quantities

S. no	Description of Item	Unit	Qty	Rates	Amount
1	Centering and shuttering including strutting propping etc and removal of form for Lintel beams plinth beams girders bressumers and cantilevers	Sqm	48		
2	Providing and laying in position machine batched, machine mixed design mix M-25 grade cement concrete for reinforced cement concrete work using cement content as per approved design mix, including pumping of concrete to site of laying but excluding the cost of centering, shuttering, finishing and reinforcement including admixtures in recommended proportions as per IS 9103 to accelerate, retard setting of concrete, improve workability with out impairing strength and durability as per direction of Engineer-In-charge Note : cement content considered in this items is 330 Kg/cum excess/less cement used as per design mix is payable recoverable separately. - All work above plinth level and upto floor five level	Cum	4		
3	Providing and fixing precoated galvanised iron profile sheets (size, shape and pitch of corrugation as approved by Engineer-in-charge) 0.50 mm + 0.05 %, total coated thickness with zinc coating 120 gsm as per IS: 277 in 240 mpa steel grade, 5-7 microns epoxy primer on both side of the sheet and polyester top coat 15-18 microns. Sheet should have protective guard film of 25 microns minimum to avoid scratches while transportation and should be supplied in single length upto 12 metre or as desired by Engineer-in-charge. The sheet shall be fixed using self-drilling /self-tapping screws of size (5.5x 55mm) with EPDM seal, complete upto any pitch in horizontal/ vertical or curved surfaces excluding the cost of purlins, rafters and trusses and including cutting to size and shape wherever required.	Sqm	360		
4	Providing and fixing precoated galvanised steel sheet roofing accessories 0.50 mm + 0.05 % total				





Tender No. NATRAX/C&I/WS/Roofing/21/125

	coated thickness, Zinc coating 120gsm as per IS: 277 in 240 mpa steel grade, 5-7 microns epoxy primer on both side of the sheet and polyester top coat 15-18 microns using self-drilling/ self-tapping screws complete:				
4.1	Flashings/ Aprons. (up to 600 mm)	Mtr	156		
5	Steel work in built up tubular (round, square or rectangular hollow tubes etc.) trusses etc., including cutting, hoisting, fixing in position and applying a priming coat of approved steel primer, including welding and bolted with special shaped washers etc. complete.				
5.1	Hot finished seamless type tubes	Kg	400		
6	One coat primer and one coat Enamel paint total 100 DFT on steel structures such as columns, Runner, purling, beams, portals, bracings, and nuts, holding down bolts including threading, anchor plate, cleats, separator etc.	Kg	400		
7	Providing & Fixing of Galvalume sheet gutter incl. necessary fittings & Clamps etc complete. Flashings/ Aprons. ((600 mm over all girth))	Mtr.	80		
8	Providing & Fixing of Downtake pipe PVC 110 mm dia (minimum wall thickness 2.2mm) incl. necessary fittings & Clamps etc complete.	Mtr.	20		
9	Providing and fixing thermal insulation with Resin Bonded Fibre glass wool conforming to IS: 8183, density 16kg/m3, 50mm thick, wrapped in 200G Virgin Polythene bags placed over existing false ceiling and held in position by criss-crossing GI wire.	Sqm	150		
	Total Amount				

Seal of the Bidder's Firm

